

1

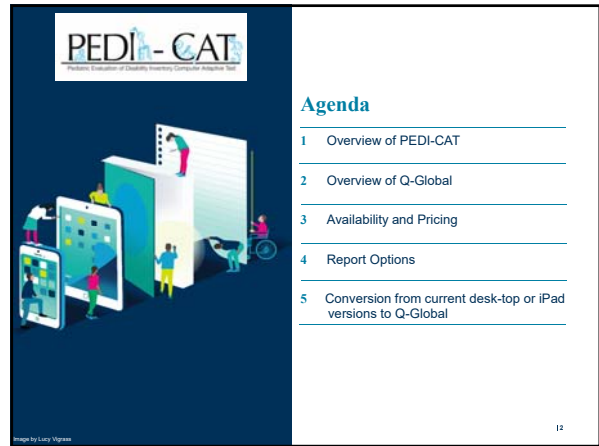

2

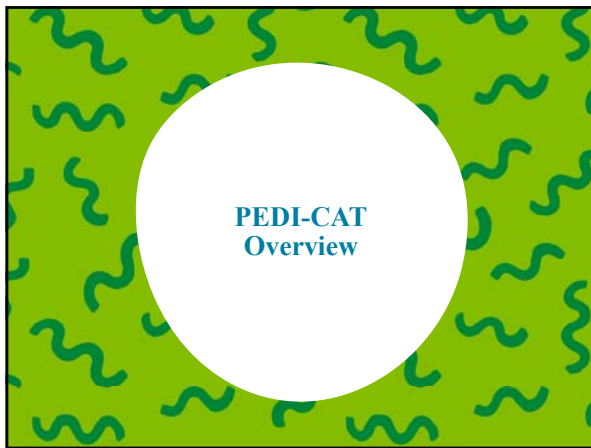

3

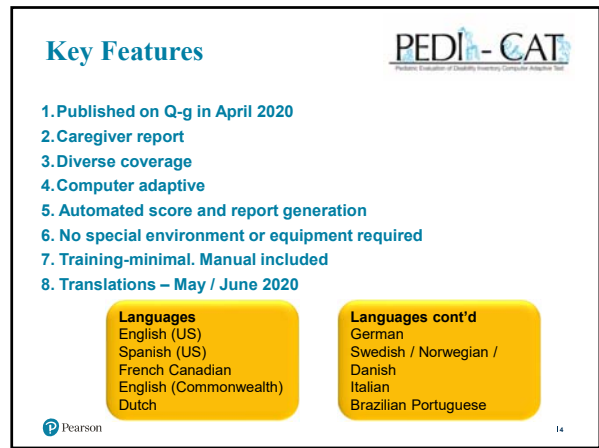

4

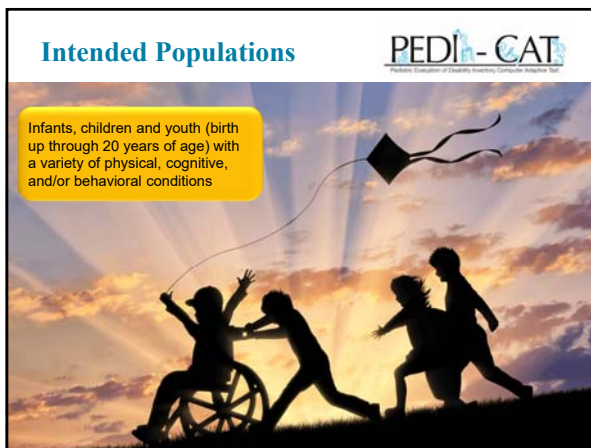

5

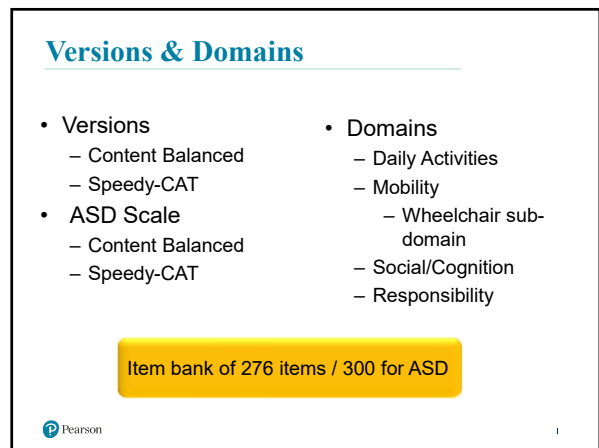

6

Applications

- o Identification of functional delay
- o Progress monitoring
- o Reassessment (e.g. initial, interim, discharge and follow-up)
 - no minimum time must pass between assessments
- o Goal-setting



PEDI-CAT
Pediatric Evaluation of Disability Inventory Computer Adaptive Test

Pearson

7

Content Examples

Pearson

8

Daily Activities



Pours liquid from a large carton into a glass

- Unable: Child can't do, doesn't know how, or is too young.
- Hard: Child does with a lot of help, extra time, or effort.
- A Little Hard: Child does with a little help, extra time, or effort.
- Easy: Child does with no help, extra time, or effort, or child's skills are past this level.
- I don't know.

Pearson

9

Daily Activities



Rubs hands together to clean

- Unable: Child can't do, doesn't know how, or is too young.
- Hard: Child does with a lot of help, extra time, or effort.
- A Little Hard: Child does with a little help, extra time, or effort.
- Easy: Child does with no help, extra time, or effort, or child's skills are past this level.
- I don't know.

Pearson

10

Daily Activities



Shaves face using electric or safety razor

- Unable: Child can't do, doesn't know how, or is too young.
- Hard: Child does with a lot of help, extra time, or effort.
- A Little Hard: Child does with a little help, extra time, or effort.
- Easy: Child does with no help, extra time, or effort, or child's skills are past this level.
- I don't know.

Pearson

11

Mobility



When lying on belly, pushes up on hands

- Unable: Child can't do, doesn't know how, or is too young.
- Hard: Child does with a lot of help, extra time, or effort.
- A Little Hard: Child does with a little help, extra time, or effort.
- Easy: Child does with no help, extra time, or effort, or child's skills are past this level.
- I don't know.

Pearson

12

PEDI-CAT
Pediatric Evaluation of Disability Inventory Computer Adaptive Test

Mobility



Walks fast enough to cross two-lane street safely. Please do not consider use of walking aids (walker, crutches or canes).

- Unable: Child can't do, doesn't know how, or is too young.
- Hard: Child does with a lot of help, extra time, or effort.
- A Little Hard: Child does with a little help, extra time, or effort.
- Easy: Child does with no help, extra time, or effort, or child's skills are past this level.
- I don't know.

113

13

PEDI-CAT
Pediatric Evaluation of Disability Inventory Computer Adaptive Test

Mobility



Climbs up ladder of a slide

- Unable: Child can't do, doesn't know how, or is too young.
- Hard: Child does with a lot of help, extra time, or effort.
- A Little Hard: Child does with a little help, extra time, or effort.
- Easy: Child does with no help, extra time, or effort, or child's skills are past this level.
- I don't know.

114

14

PEDI-CAT
Pediatric Evaluation of Disability Inventory Computer Adaptive Test

Mobility



Walks with walking aid (e.g. walker, crutches or canes) from room to room in home (no stairs)

- Unable: Child can't do, doesn't know how, or is too young.
- Hard: Child does with a lot of help, extra time, or effort.
- A Little Hard: Child does with a little help, extra time, or effort.
- Easy: Child does with no help, extra time, or effort, or child's skills are past this level.
- I don't know.

115

15

PEDI-CAT
Pediatric Evaluation of Disability Inventory Computer Adaptive Test

Mobility



Goes up and down curbs with manual wheelchair

- Unable: Child can't do, doesn't know how, or is too young.
- Hard: Child does with a lot of help, extra time, or effort.
- A Little Hard: Child does with a little help, extra time, or effort.
- Easy: Child does with no help, extra time, or effort, or child's skills are past this level.
- I don't know.

116

16

PEDI-CAT
Pediatric Evaluation of Disability Inventory Computer Adaptive Test

Mobility



Moves from manual wheelchair to adult size chair

- Unable: Child can't do, doesn't know how, or is too young.
- Hard: Child does with a lot of help, extra time, or effort.
- A Little Hard: Child does with a little help, extra time, or effort.
- Easy: Child does with no help, extra time, or effort, or child's skills are past this level.
- I don't know.

117

17

PEDI-CAT
Pediatric Evaluation of Disability Inventory Computer Adaptive Test

Social/Cognitive

Greets new people appropriately when introduced

- Unable: Child can't do, doesn't know how, or is too young.
- Hard: Child does with a lot of help, extra time, or effort.
- A Little Hard: Child does with a little help, extra time, or effort.
- Easy: Child does with no help, extra time, or effort, or child's skills are past this level.
- I don't know.

118

18

PEDI-CAT
Parents Evaluation of Disability Inventory Computer Adaptive Test

Social/Cognitive

Provides own address and telephone number when asked

- Unable: Child can't do, doesn't know how, or is too young.
- Hard: Child does with a lot of help, extra time, or effort.
- A Little Hard: Child does with a little help, extra time, or effort.
- Easy: Child does with no help, extra time, or effort, or child's skills are past this level.
- I don't know.

119

19

PEDI-CAT
Parents Evaluation of Disability Inventory Computer Adaptive Test

Social/Cognitive (ASD)

Provides own address and telephone number when asked

When responding to these items, consider your child's performance using their primary mode of communication. This could include augmentative communication devices (AAC), sign language, or use of the Picture Exchange Communication System (PECS).

- Unable: Child can't do, doesn't know how, or is too young.
- Hard: Child does with a lot of help, extra time, or effort.
- A Little Hard: Child does with a little help, extra time, or effort.
- Easy: Child does with no help, extra time, or effort, or child's skills are past this level.
- I don't know.

120

20

PEDI-CAT
Parents Evaluation of Disability Inventory Computer Adaptive Test

Responsibility

Maintaining cleanliness and upkeep of living space

Includes: Cleaning spills and wiping up food crumbs; Scrubbing sink and tub; Emptying trash; Replacing or repairing broken fixtures or objects

- Adult/caregiver has full responsibility; the child does not take any responsibility.
- Adult/caregiver has most responsibility and child takes a little responsibility.
- Adult/caregiver and child share responsibility about equally.
- Child has most responsibility with a little direction, supervision or guidance from an adult/caregiver.
- Child takes full responsibility without any direction, supervision or guidance from an adult/caregiver.

121

21

PEDI-CAT
Parents Evaluation of Disability Inventory Computer Adaptive Test

Responsibility

Maintaining cleanliness and upkeep of living space

Includes: Cleaning spills and wiping up food crumbs; Scrubbing sink and tub; Emptying trash; Replacing or repairing broken fixtures or objects

- Adult/caregiver has full responsibility; the child does not take any responsibility.
- Adult/caregiver has most responsibility and child takes a little responsibility.
- Adult/caregiver and child share responsibility about equally.
- Child has most responsibility with a little direction, supervision or guidance from an adult/caregiver.
- Child takes full responsibility without any direction, supervision or guidance from an adult/caregiver.

122

22

PEDI-CAT
Parents Evaluation of Disability Inventory Computer Adaptive Test

Responsibility (ASD)

Washing hands after using the bathroom

Includes: Turning water on/off; Getting soap; Thoroughly scrubbing hands with soap; Drying handoff your child uses hand sanitizer as an alternative to washing hands with soap and water, rate based on that behavior

- Adult/caregiver has full responsibility; the child does not take any responsibility.
- Adult/caregiver has most responsibility and child takes a little responsibility.
- Adult/caregiver and child share responsibility about equally.
- Child has most responsibility with a little direction, supervision or guidance from an adult/caregiver.
- Child takes full responsibility without any direction, supervision or guidance from an adult/caregiver.



123

23

PEDI-CAT
Parents Evaluation of Disability Inventory Computer Adaptive Test

Smart-phone

Wipes a counter or table



- Unable: Child can't do, doesn't know how, or is too young.
- Hard: Child does with a lot of help, extra time, or effort.
- A Little Hard: Child does with a little help, extra time, or effort.
- Easy: Child does with no help, extra time, or effort, or child's skills are past this level.
- I don't know.



124

24

Psychometric Summary

US Sample

- N=2205
- Previously 21 age groups, now 59 age groups
 - 0 to 11 mths: 1 month intervals
 - 1 to 1:11yrs: 2 month intervals
 - 2 - 5:11yrs: 3 month intervals
 - 6 to 10:11 yrs = 4 month age bands
 - 11 to 20:11 yrs = 1 year age bands
- Clinical validation = 703 children with disabilities
- Computer adaptive

 128

25

Computer Adaptive Testing

- Aka Tailored Testing
- IRT is one of many methods to Adapt or Tailoring item administration and score generation
- Computer-based testing that adapts to the examinee's ability level
- Requires large item pools
- Creates a brief, but precise assessment
- Equal and at times Higher Reliabilities

 128

26



Q-global Overview

27

What is Q-global?

1. Pearson's web-based platform for test administration, scoring and reporting
2. Questionnaires, rating scales etc...
3. Depending on assessment, 3 different ways to administer:
 - Manual Entry (for paper admin)
 - On-Screen administration (OSA)
 - Remote on-screen administration (ROSA)
4. PEDI-CAT will not have manual entry

 128

28

Q-Global Key Points

1. Unique user access - 24/7
2. All reports stored in 1 place
3. Manual in the resource library - free
4. Data compliance
5. Only pay for what you use
6. Management of organizational accounts
7. Time-saving

 128

29

Q-Global Overview

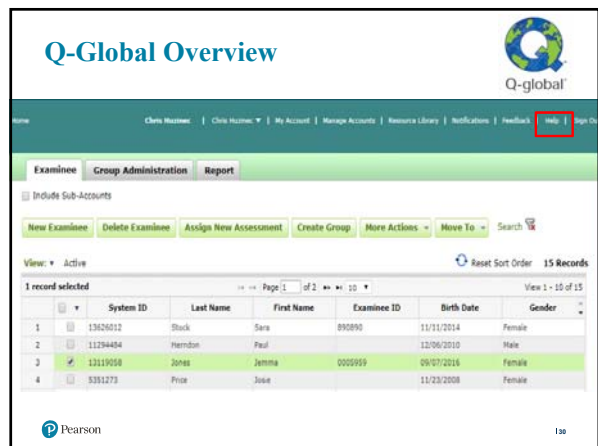

	System ID	Last Name	First Name	Examiner ID	Birth Date	Gender
1	13026012	Black	Sara	890890	11/11/2014	Female
2	11294404	Hendson	Paul		12/06/2010	Male
3	12119058	Jones	Jemma	000959	09/07/2016	Female
4	5351273	Price	Jesse		11/23/2008	Female

 128

30

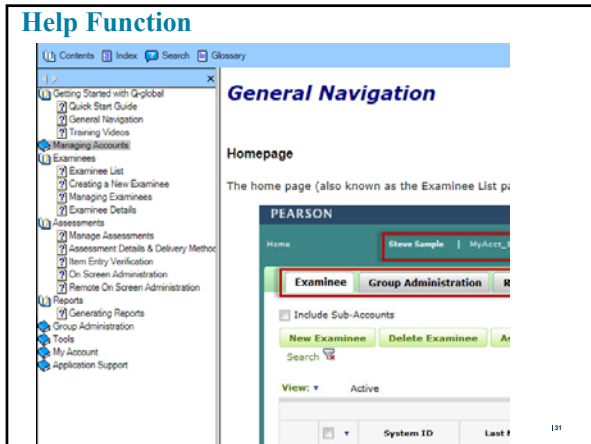

31

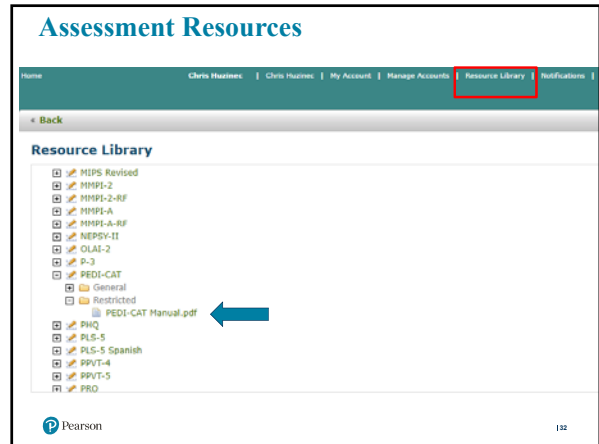

32

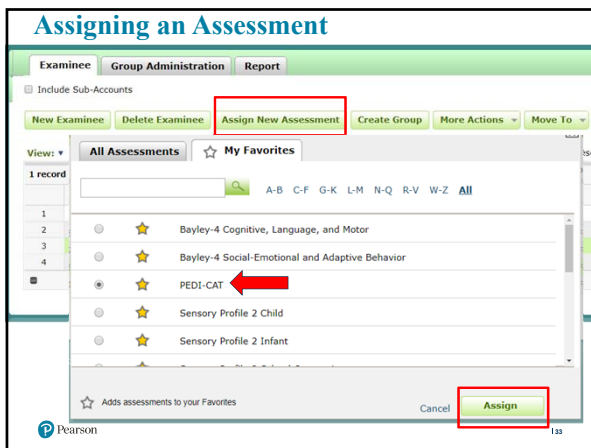

33

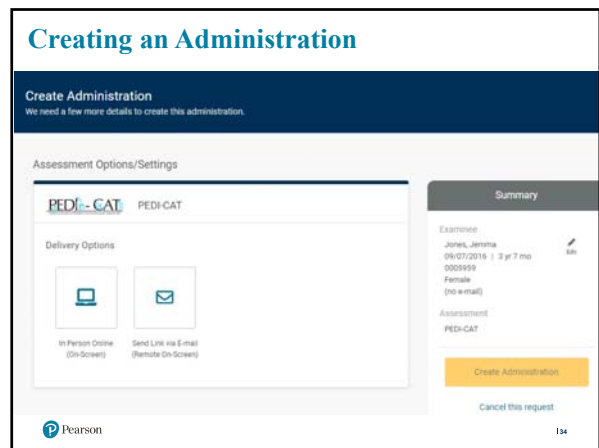

34

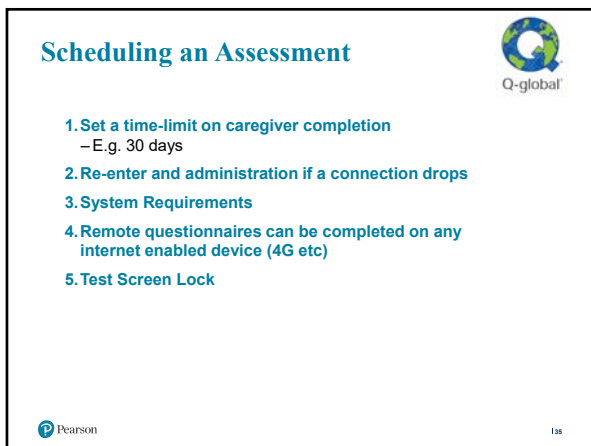

35

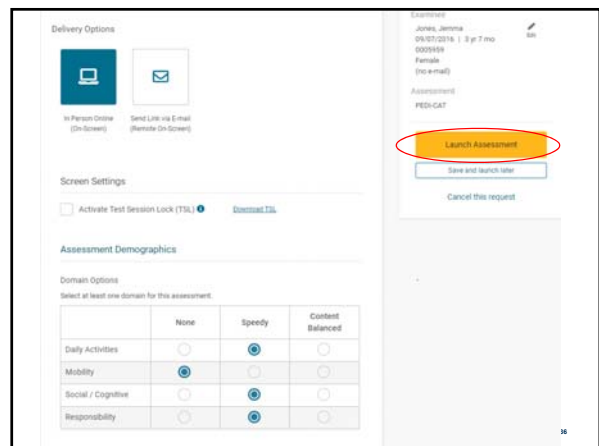

36

Language of Administration: English (Commonwealth)

Person Completing this Assessment: Parent Other Caregiver Clinician

Walking Devices: Walker Crutches Cane Does not use walker, crutches, or cane

Manual Wheelchair: Uses manual wheelchair; does not propel self Uses manual wheelchair; propels self Does not use manual wheelchair

Power Wheelchair: Uses power wheelchair Does not use power wheelchair

Has this individual been diagnosed with ASD? Yes No

Note: Commonwealth English still retains the \$ symbol

37

Starting the Assessment

In Person Assessment

Assessment: PEDI-CAT
Examinee: Jemma Jones

Need to know...

- When you click "Begin", the system will sign you out of your O-global account and open a new browser window for the assessment.
- The web browser must allow O-global the ability to display the assessment in a pop-up window. You can simply add our site URL, address to "Allowed Sites" and maintain your pop-up blocker (view your browser settings for more info).

O-global site address: oglobal.pearsonclinical.com

NOTICE: Any time you provide a third party (including an examinee) with the right to use your setting or to take there is a potential risk that they may access unsecured information on the testing device.

Cancel **Begin**

38

Demographic questions repeated for the caregiver.

Some demographics may have been preselected by the examiner/administrator. Please review these settings and adjust, if necessary. You will not be able to return to this screen after clicking >> below.

Person Completing this Assessment: Parent Other Caregiver Clinician

Has this individual been diagnosed with Autism Spectrum Disorder? Yes No

Walking Device: Walker Crutches Cane Does not use walker, crutches, or cane

Manual Wheelchair: Uses manual wheelchair; does not propel self Uses manual wheelchair; propels self Does not use manual wheelchair

Power Wheelchair: Uses power wheelchair Does not use power wheelchair

39

Item Response Description

Daily Activities

Please choose which response best describes your child's ability in the following activities.

You will be using the following scale to rate your child's typical performance

Unable: Child can't do, doesn't know how, or is too young.
Hard: Child does with a lot of help, extra time, or effort.
A Little Hard: Child does with a little help, extra time, or effort.
Easy: Child does with no help, extra time, or effort, or child's skills are past this level.
I don't know.

40

Item Example

Daily Activities

Pulls open a sealed bag of snack food

Unable: Child can't do, doesn't know how, or is too young.
 Hard: Child does with a lot of help, extra time, or effort.
 A Little Hard: Child does with a little help, extra time, or effort.
 Easy: Child does with no help, extra time, or effort, or child's skills are past this level.
 I don't know.

41



42

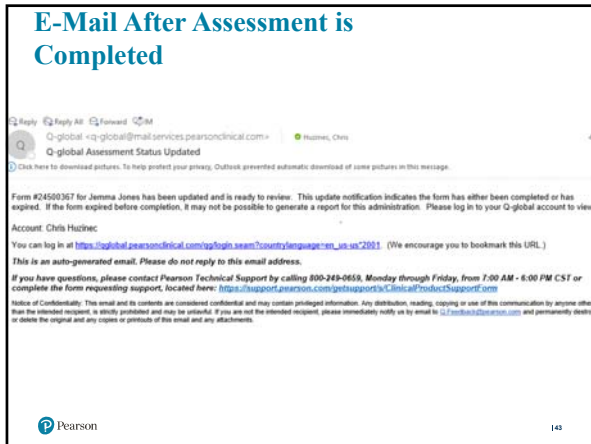

43

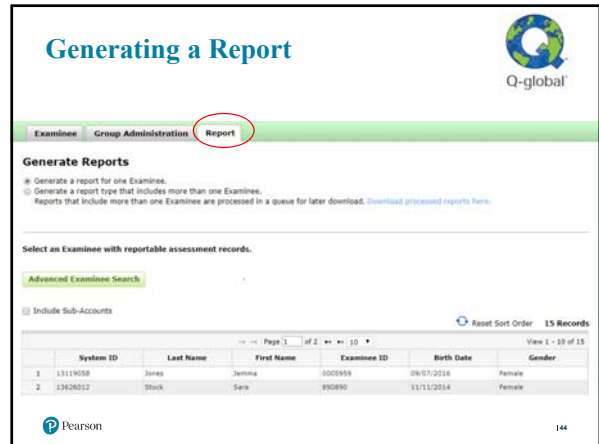

44

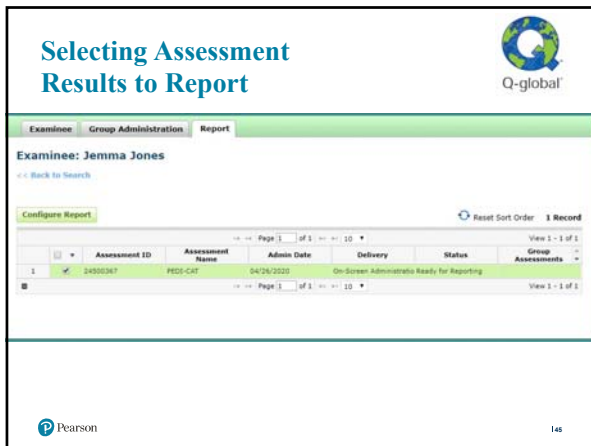

45

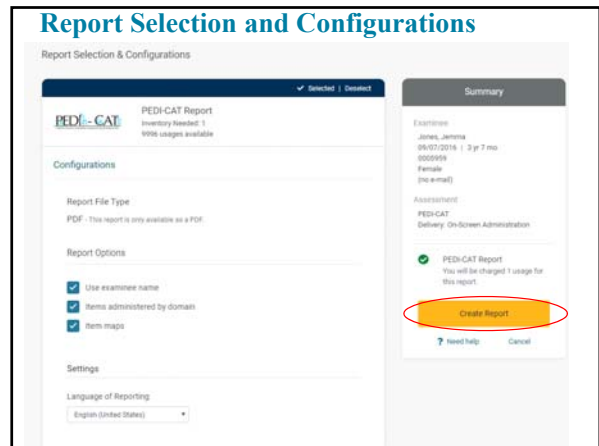

46

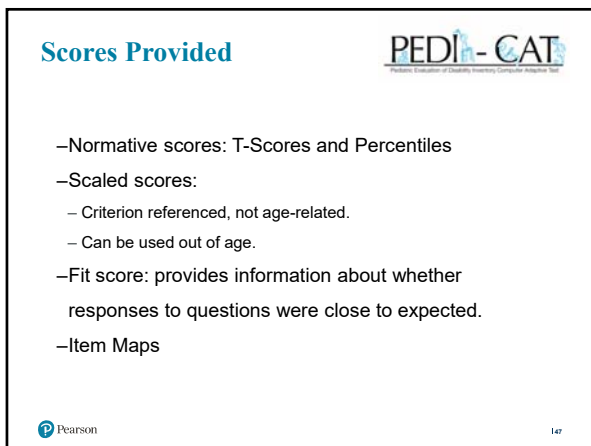

47



48

Summary Scores and Item Analysis

SUMMARY

Normative Scores											
Domain	Date	Scaled score	SE	T-Score	Percentile	Fit	# Items	Proxy	Device*	Wheelchair**	Type***
Daily Activities	05/01/2020	55	0.61	<10	<5	1.97	32	Parent	0	0	2
Mobility	05/01/2020	62	0.58	<10	<5	-0.23	30	Parent	0	0	2
Social/Cognitive	05/01/2020	61	0.67	<10	<5	-2.92	30	Parent	0	0	2
Responsibility	05/01/2020	48	0.87	29	<5	0.96	30	Parent	0	0	2

*: 0 = No walking device; 1 = Walker; 2 = Crutches; 3 = Cane
 **: 0 = No wheelchair; 1 = Manual wheelchair (does not propel self); 2 = Manual wheelchair (propels self); 3 = Power wheelchair
 ***: 1 = Speedy; 2 = Content-Balanced

49

Items Administered by Domain

ITEMS ADMINISTERED BY DOMAIN

Daily Activities

Pulls open a sealed bag of snack food	A little hard
Tucks in shirt or blouse	A little hard
Puts on winter, sport, or work gloves	A little hard
Puts on socks	A little hard
Puts on and buttons a front-buttoning shirt	A little hard
Cuts vegetables or meat with a fork and table knife	Hard

50

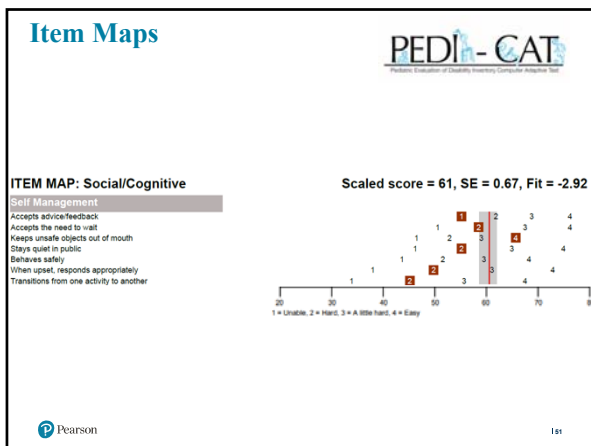

51



52

Pricing

- Reports
 –£2 per administration/report
- Manual
 –Free
- No expiration on usages
- Usage only consumed on report generation
- Languages
 –Includes all languages (when available)

Q-global

53

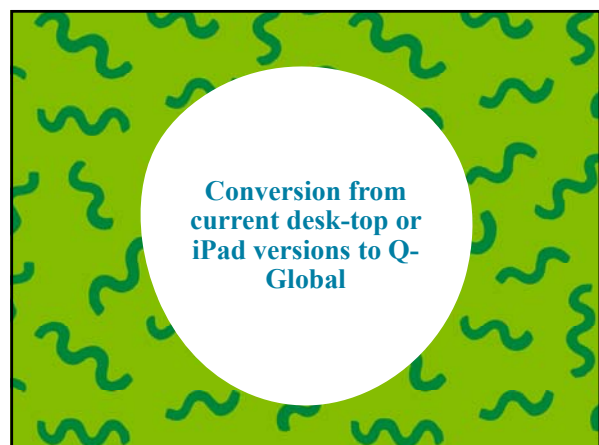

54

Conversion

PEDI-CAT
Platform Evaluation of Quality Inventory Computer Adaptive Test

1. Continue to use your current license until expiration
2. Updates no longer be supported
 - iPad Dec 2021
 - Desktop TBD
3. Free to set up a Q-global account
4. Use desk-top and Q-global?
5. Training options
6. Support

 155

55

Contact

PEDI-CAT
Platform Evaluation of Quality Inventory Computer Adaptive Test

www.Pearsonclinical.co.uk
(search PEDI-CAT)

www.pearsonclinical.co.uk/ContactUs

 156

56

Contact

PEDI-CAT
Platform Evaluation of Quality Inventory Computer Adaptive Test

shelley.hughes@pearson.com

 157

57

**There's so much
more to learn**

Find out more about us at
Pearsonassessments.com
Pearsonassessments.ca

58