



Child Custody Interpretive Report

MMPI-2™

The Minnesota Report™: Reports for Forensic Settings

James N. Butcher, PhD

Name:	Susan F
ID Number:	2545
Age:	38
Gender:	Female
Marital Status:	Separated
Years of Education:	16
Date Assessed:	02/28/2008



Copyright © 1997, 2001, 2003 by the Regents of the University of Minnesota. All rights reserved. Portions reproduced from the MMPI-2 test booklet. Copyright © 1942, 1943 (renewed 1970), 1989 by the Regents of the University of Minnesota. All rights reserved. Portions excerpted from the *MMPI-2 Manual for Administration, Scoring, and Interpretation, Revised Edition*. Copyright © 2001 by the Regents of the University of Minnesota. All rights reserved. Distributed exclusively under license from the University of Minnesota by NCS Pearson, Inc. "MMPI-2," "Minnesota Multiphasic Personality Inventory-2," and "The Minnesota Report" are trademarks of the University of Minnesota.

TRADE SECRET INFORMATION

Not for release under HIPAA or other data disclosure laws that exempt trade secrets from disclosure.

MMPI-2 VALIDITY PATTERN

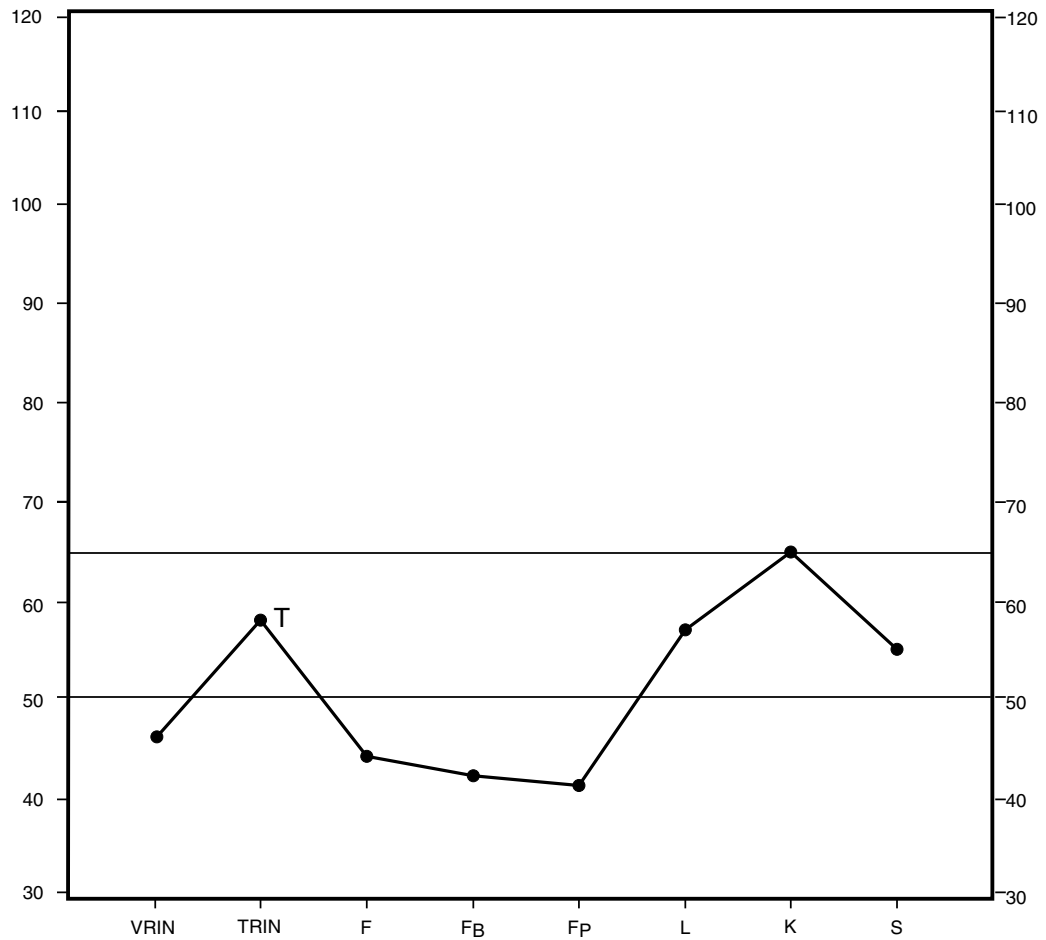

Raw Score:	4	10	2	0	0	5	22	30
T Score (plotted):	46	58T	44	42	41	57	65	55
Non-Gendered T Score:	46	58T	43	42	42	57	65	56
Response %:	100	100	100	100	100	100	100	100

Cannot Say (Raw): 0
Percent True: 36
Percent False: 64

	Raw Score	T Score	Resp. %
S ₁ - Beliefs in Human Goodness	5	42	100
S ₂ - Serenity	7	56	100
S ₃ - Contentment with Life	6	63	100
S ₄ - Patience/Denial of Irritability	7	63	100
S ₅ - Denial of Moral Flaws	4	53	100

PROFILE VALIDITY

This MMPI-2 clinical profile is only marginally valid because of her effort to appear highly responsible and free of psychopathology. Her overly cautious approach to the items suggests that she is concerned with making a good impression and is reluctant to disclose much about her personal adjustment. Interpretation of the clinical profile should allow for her possible minimization of problems.

SYMPTOMATIC PATTERNS

The client's MMPI-2 clinical scales are within normal limits; however, she endorsed some item content that may be important to consider in this evaluation.

In addition, the following description is suggested by the content of the client's item responses. The client does not report being an overly anxious person prone to developing unrealistic fears. Any fears she reports are likely to be viewed by her as reality-based rather than internally generated.

INTERPERSONAL RELATIONS

Quite outgoing and sociable, she has a strong need to be around others. She is gregarious and enjoys attention. Personality characteristics related to social introversion-extraversion tend to be stable over time. The client is typically outgoing, and her sociable behavior is not likely to change if she is retested at a later time.

The content of this client's MMPI-2 responses suggests the following additional information concerning her interpersonal relationships. She tends to approach relationships with some caution and skepticism. She views her home life in a generally positive manner; she reports that it is pleasant and problem-free. She feels strong emotional support from those close to her.

MENTAL HEALTH CONSIDERATIONS

This client's MMPI-2 clinical profile is within normal limits, and no clinical diagnosis is provided.

CHILD CUSTODY CONSIDERATIONS

The client's validity scale performance does not allow the forensic practitioner to interpret the MMPI-2 clinical and content scales in a straightforward manner. The practitioner should carefully weigh the individual's motivation for producing these invalidating conditions and determine the extent to which the individual's cooperation might be obtained for retesting. Forensic interpretations based on the clinical and content scales in this protocol will probably not be valid statements about her psychological adjustment.

MMPI-2 CLINICAL AND SUPPLEMENTARY SCALES PROFILE

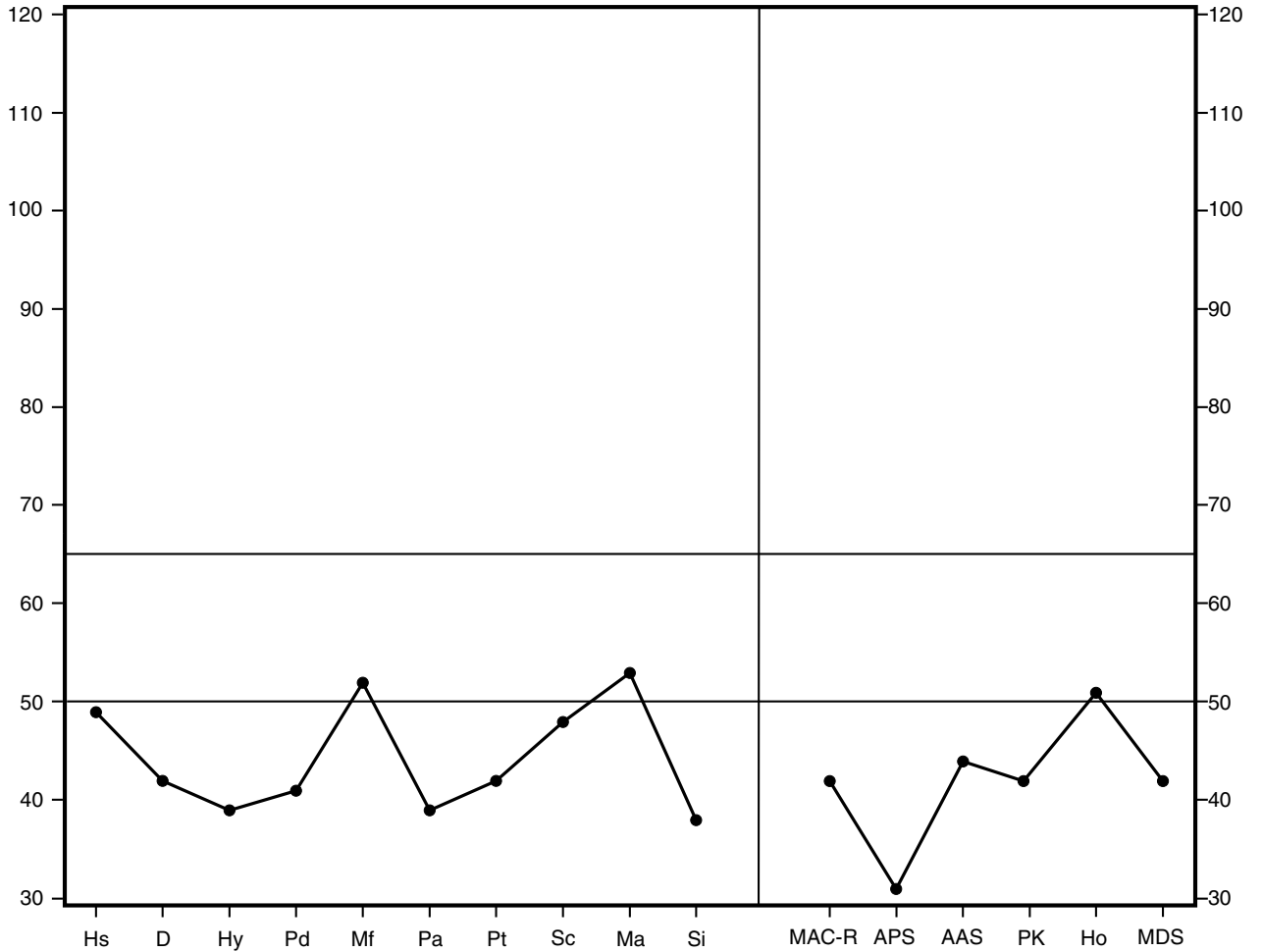

Raw Score:	2	16	17	9	35	7	2	3	17	16	16	16	1	3	18	1
K Correction:	11			9			22	22	4							
T Score (plotted):	49	42	39	41	52	39	42	48	53	38	42	31	44	42	51	42
Non-Gendered T Score:	50	43	41	41		39	44	48	52	39	41	30	43	42	50	42
Response %:	100	100	100	100	100	100	100	100	100	100	100	100	100	100	100	100

Welsh Code: 95/18 274:360# K+-L/F:

Profile Elevation: 44.1

ADDITIONAL SCALES

	Raw Score	T Score	Non-Gendered	
			T Score	Resp %
Personality Psychopathology Five (PSY-5) Scales				
Aggressiveness (AGGR)	8	53	50	100
Psychoticism (PSYC)	3	50	49	100
Disconstraint (DISC)	5	37	35	100
Negative Emotionality/Neuroticism (NEGE)	6	42	43	100
Introversion/Low Positive Emotionality (INTR)	8	44	44	100
Supplementary Scales				
Anxiety (A)	6	43	44	100
Repression (R)	20	60	60	100
Ego Strength (Es)	34	49	46	100
Dominance (Do)	19	59	59	100
Social Responsibility (Re)	27	68	68	100
Harris-Lingoes Subscales				
Depression Subscales				
Subjective Depression (D ₁)	4	41	42	100
Psychomotor Retardation (D ₂)	5	46	47	100
Physical Malfunctioning (D ₃)	5	63	65	100
Mental Dullness (D ₄)	0	38	39	100
Brooding (D ₅)	0	37	39	100
Hysteria Subscales				
Denial of Social Anxiety (Hy ₁)	4	51	51	100
Need for Affection (Hy ₂)	6	46	47	100
Lassitude-Malaise (Hy ₃)	2	47	47	100
Somatic Complaints (Hy ₄)	0	37	38	100
Inhibition of Aggression (Hy ₅)	3	46	47	100
Psychopathic Deviate Subscales				
Familial Discord (Pd ₁)	1	44	44	100
Authority Problems (Pd ₂)	2	46	43	100
Social Imperturbability (Pd ₃)	5	58	58	100
Social Alienation (Pd ₄)	2	38	39	100
Self-Alienation (Pd ₅)	1	39	39	100
Paranoia Subscales				
Persecutory Ideas (Pa ₁)	1	45	46	100
Poignancy (Pa ₂)	0	34	34	100
Naivete (Pa ₃)	5	50	50	100

	Raw Score	T Score	Non-Gendered T Score	Resp %
Schizophrenia Subscales				
Social Alienation (Sc ₁)	0	38	38	100
Emotional Alienation (Sc ₂)	1	49	49	100
Lack of Ego Mastery, Cognitive (Sc ₃)	0	43	42	100
Lack of Ego Mastery, Conative (Sc ₄)	1	44	44	100
Lack of Ego Mastery, Defective Inhibition (Sc ₅)	0	40	40	100
Bizarre Sensory Experiences (Sc ₆)	0	41	41	100
Hypomania Subscales				
Amorality (Ma ₁)	2	54	52	100
Psychomotor Acceleration (Ma ₂)	4	45	44	100
Imperturbability (Ma ₃)	5	62	61	100
Ego Inflation (Ma ₄)	2	43	43	100
Social Introversion Subscales (Ben-Porath, Hostetler, Butcher, & Graham)				
Shyness/Self-Consciousness (Si ₁)	3	44	44	100
Social Avoidance (Si ₂)	1	42	42	100
Alienation--Self and Others (Si ₃)	2	41	41	100
Content Component Scales (Ben-Porath & Sherwood)				
Fears Subscales				
Generalized Fearfulness (FRS ₁)	2	55	58	100
Multiple Fears (FRS ₂)	2	37	42	100
Depression Subscales				
Lack of Drive (DEP ₁)	1	45	46	100
Dysphoria (DEP ₂)	0	40	41	100
Self-Depreciation (DEP ₃)	0	40	41	100
Suicidal Ideation (DEP ₄)	0	45	46	100
Health Concerns Subscales				
Gastrointestinal Symptoms (HEA ₁)	1	54	55	100
Neurological Symptoms (HEA ₂)	0	39	40	100
General Health Concerns (HEA ₃)	1	48	49	100
Bizarre Mentation Subscales				
Psychotic Symptomatology (BIZ ₁)	0	44	44	100
Schizotypal Characteristics (BIZ ₂)	0	41	41	100
Anger Subscales				
Explosive Behavior (ANG ₁)	0	39	39	100
Irritability (ANG ₂)	1	39	40	100
Cynicism Subscales				
Misanthropic Beliefs (CYN ₁)	11	65	64	100
Interpersonal Suspiciousness (CYN ₂)	4	54	54	100

	Raw Score	T Score	Non-Gendered T Score	Resp %
Antisocial Practices Subscales				
Antisocial Attitudes (ASP ₁)	6	52	51	100
Antisocial Behavior (ASP ₂)	0	42	41	100
Type A Subscales				
Impatience (TPA ₁)	1	40	40	100
Competitive Drive (TPA ₂)	4	58	56	100
Low Self-Esteem Subscales				
Self-Doubt (LSE ₁)	1	43	44	100
Submissiveness (LSE ₂)	2	51	53	100
Social Discomfort Subscales				
Introversion (SOD ₁)	1	40	40	100
Shyness (SOD ₂)	1	40	41	100
Family Problems Subscales				
Family Discord (FAM ₁)	1	38	39	100
Familial Alienation (FAM ₂)	0	41	41	100
Negative Treatment Indicators Subscales				
Low Motivation (TRT ₁)	0	41	42	100
Inability to Disclose (TRT ₂)	2	53	53	100

Uniform T scores are used for Hs, D, Hy, Pd, Pa, Pt, Sc, Ma, the content scales, the content component scales, and the PSY-5 scales. The remaining scales and subscales use linear T scores.

End of Report

NOTE: This MMPI-2 interpretation can serve as a useful source of hypotheses about clients. This report is based on objectively derived scale indices and scale interpretations that have been developed with diverse groups of people. The personality descriptions, inferences, and recommendations contained herein need to be verified by other sources of clinical information because individual clients may not fully match the prototype. The information in this report should only be used by a trained and qualified test interpreter. The report was not designed or intended to be provided directly to clients. The information contained in the report is technical and was developed to aid professional interpretation.

This and previous pages of this report contain trade secrets and are not to be released in response to requests under HIPAA (or any other data disclosure law that exempts trade secret information from release). Further, release in response to litigation discovery demands should be made only in accordance with your profession's ethical guidelines and under an appropriate protective order.

ITEM RESPONSES

1: 2	2: 2	3: 1	4: 1	5: 2	6: 1	7: 2	8: 1	9: 1	10: 1
11: 2	12: 1	13: 2	14: 1	15: 2	16: 1	17: 2	18: 2	19: 2	20: 2
21: 2	22: 2	23: 2	24: 2	25: 2	26: 2	27: 2	28: 2	29: 2	30: 2
31: 2	32: 2	33: 1	34: 1	35: 2	36: 2	37: 2	38: 2	39: 2	40: 2
41: 2	42: 2	43: 1	44: 2	45: 1	46: 2	47: 1	48: 2	49: 1	50: 1
51: 1	52: 2	53: 2	54: 2	55: 2	56: 2	57: 1	58: 1	59: 2	60: 2
61: 2	62: 1	63: 2	64: 1	65: 2	66: 2	67: 1	68: 2	69: 2	70: 2
71: 2	72: 2	73: 2	74: 1	75: 1	76: 1	77: 1	78: 1	79: 1	80: 1
81: 1	82: 2	83: 1	84: 2	85: 2	86: 1	87: 1	88: 2	89: 2	90: 1
91: 1	92: 2	93: 1	94: 2	95: 1	96: 2	97: 2	98: 2	99: 2	100: 1
101: 2	102: 1	103: 2	104: 2	105: 2	106: 1	107: 1	108: 1	109: 1	110: 1
111: 2	112: 1	113: 1	114: 2	115: 1	116: 2	117: 1	118: 2	119: 1	120: 2
121: 1	122: 1	123: 2	124: 2	125: 1	126: 1	127: 2	128: 1	129: 2	130: 2
131: 1	132: 1	133: 2	134: 2	135: 1	136: 2	137: 1	138: 2	139: 1	140: 1
141: 1	142: 1	143: 1	144: 2	145: 2	146: 2	147: 2	148: 2	149: 2	150: 2
151: 1	152: 1	153: 1	154: 2	155: 2	156: 2	157: 1	158: 2	159: 1	160: 1
161: 1	162: 2	163: 2	164: 1	165: 1	166: 2	167: 2	168: 2	169: 2	170: 2
171: 2	172: 2	173: 1	174: 1	175: 2	176: 1	177: 1	178: 1	179: 1	180: 2
181: 1	182: 2	183: 1	184: 1	185: 1	186: 1	187: 2	188: 1	189: 2	190: 2
191: 1	192: 1	193: 2	194: 1	195: 2	196: 2	197: 1	198: 2	199: 1	200: 1
201: 2	202: 2	203: 2	204: 1	205: 1	206: 1	207: 1	208: 1	209: 1	210: 1
211: 2	212: 1	213: 2	214: 2	215: 2	216: 2	217: 1	218: 2	219: 2	220: 2
221: 2	222: 2	223: 1	224: 1	225: 2	226: 2	227: 2	228: 2	229: 2	230: 1
231: 1	232: 2	233: 2	234: 2	235: 2	236: 1	237: 1	238: 2	239: 1	240: 2
241: 2	242: 2	243: 2	244: 1	245: 1	246: 2	247: 2	248: 2	249: 1	250: 2
251: 2	252: 2	253: 2	254: 1	255: 1	256: 2	257: 2	258: 2	259: 2	260: 1
261: 1	262: 1	263: 1	264: 2	265: 2	266: 1	267: 1	268: 2	269: 1	270: 2
271: 2	272: 2	273: 2	274: 2	275: 2	276: 1	277: 2	278: 1	279: 1	280: 1
281: 2	282: 2	283: 2	284: 2	285: 2	286: 1	287: 2	288: 2	289: 2	290: 2
291: 2	292: 2	293: 2	294: 2	295: 1	296: 2	297: 2	298: 2	299: 2	300: 2
301: 2	302: 2	303: 2	304: 2	305: 2	306: 2	307: 2	308: 2	309: 2	310: 2
311: 2	312: 2	313: 2	314: 1	315: 1	316: 2	317: 2	318: 1	319: 2	320: 2
321: 1	322: 2	323: 2	324: 2	325: 2	326: 2	327: 2	328: 2	329: 2	330: 1
331: 2	332: 2	333: 2	334: 2	335: 1	336: 2	337: 2	338: 2	339: 2	340: 1
341: 2	342: 2	343: 1	344: 2	345: 2	346: 1	347: 2	348: 2	349: 2	350: 1
351: 1	352: 1	353: 2	354: 1	355: 2	356: 2	357: 1	358: 2	359: 1	360: 1
361: 2	362: 2	363: 1	364: 2	365: 2	366: 1	367: 2	368: 2	369: 2	370: 1
371: 2	372: 1	373: 1	374: 1	375: 2	376: 2	377: 2	378: 2	379: 2	380: 2
381: 2	382: 2	383: 1	384: 1	385: 1	386: 1	387: 2	388: 1	389: 2	390: 1
391: 1	392: 2	393: 2	394: 2	395: 2	396: 1	397: 2	398: 1	399: 1	400: 2
401: 1	402: 1	403: 2	404: 1	405: 1	406: 2	407: 2	408: 2	409: 1	410: 1
411: 2	412: 2	413: 2	414: 2	415: 2	416: 2	417: 2	418: 2	419: 1	420: 2
421: 1	422: 1	423: 2	424: 2	425: 2	426: 1	427: 2	428: 2	429: 2	430: 2

431: 2 432: 2 433: 1 434: 1 435: 2 436: 2 437: 1 438: 2 439: 1 440: 2
441: 1 442: 1 443: 2 444: 2 445: 1 446: 2 447: 1 448: 2 449: 2 450: 2
451: 2 452: 1 453: 1 454: 2 455: 1 456: 2 457: 2 458: 1 459: 1 460: 1
461: 1 462: 1 463: 2 464: 1 465: 2 466: 2 467: 1 468: 2 469: 2 470: 1
471: 2 472: 2 473: 2 474: 2 475: 2 476: 2 477: 2 478: 2 479: 2 480: 2
481: 2 482: 2 483: 2 484: 2 485: 2 486: 2 487: 2 488: 1 489: 2 490: 2
491: 2 492: 1 493: 1 494: 1 495: 2 496: 2 497: 2 498: 2 499: 2 500: 2
501: 1 502: 2 503: 2 504: 2 505: 2 506: 2 507: 2 508: 2 509: 2 510: 2
511: 2 512: 2 513: 2 514: 2 515: 2 516: 2 517: 2 518: 2 519: 1 520: 2
521: 2 522: 1 523: 2 524: 2 525: 2 526: 2 527: 2 528: 2 529: 2 530: 2
531: 2 532: 2 533: 2 534: 2 535: 1 536: 1 537: 2 538: 1 539: 2 540: 2
541: 1 542: 2 543: 2 544: 2 545: 1 546: 2 547: 2 548: 2 549: 2 550: 2
551: 2 552: 1 553: 2 554: 2 555: 2 556: 2 557: 2 558: 2 559: 2 560: 1
561: 1 562: 2 563: 2 564: 1 565: 2 566: 2 567: 1